

Plat of Survey

Being known as Lot No. 17B on the Auditor's current tax maps located in the Southwest quarter (1/4) of Section 11, Township 7 North, Range 2 East, Village of Montpelier, Superior Township, Williams County, Ohio.

For... Richard Dean Hutchison & Laura Hutchison

Deed Vol. 287 Pg. 524
Tract 16

Ref. Survey 8V Page 150

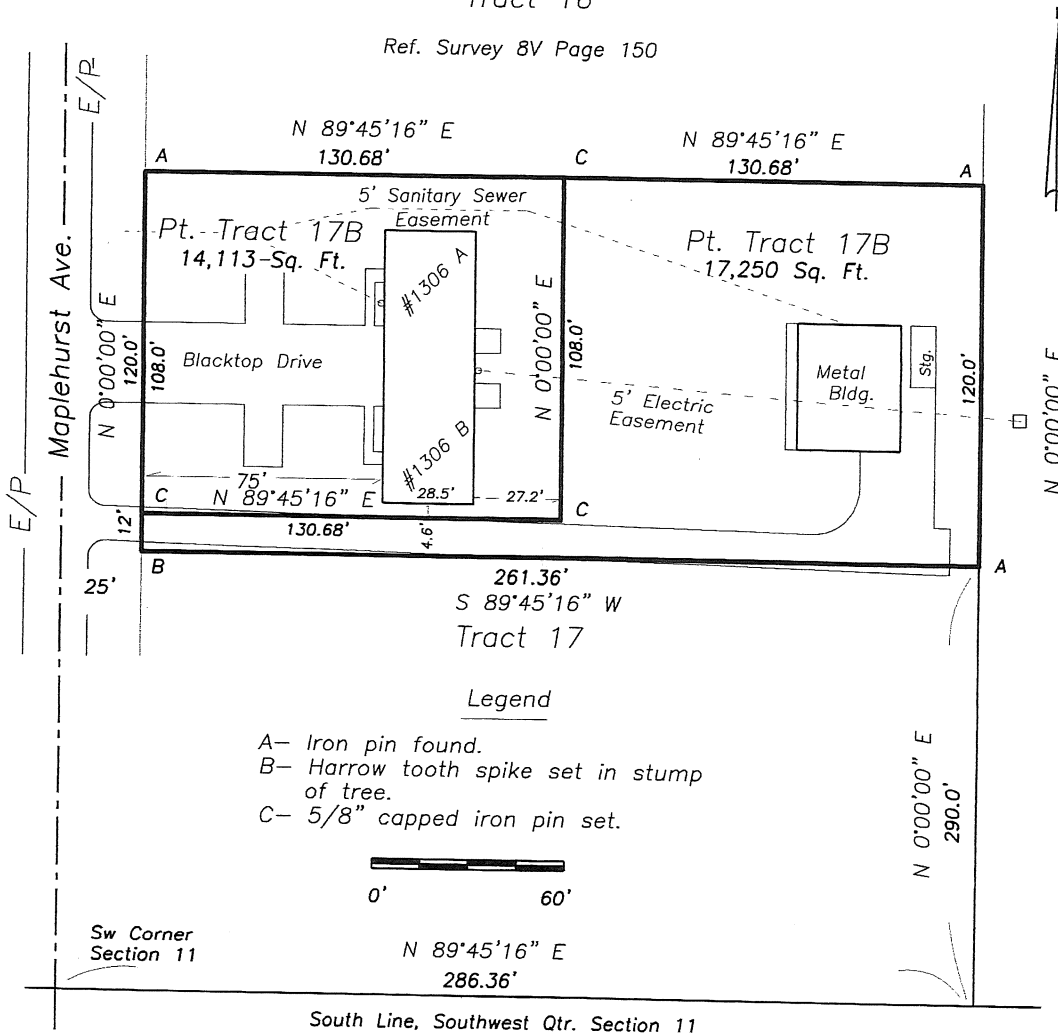

Sw Corner
Section 11

South Line, Southwest Qtr. Section 11

Brown Road

I do hereby certify that I surveyed the premises and prepared the above plat and that said plat is correct to the best of my knowledge and belief.

All dimensions are shown in feet and decimal parts thereof. This survey has been recorded in Volume 10V Page 089 of the Williams County Record of Surveys.

Thomas J Henry 7-18-19
Thomas J Henry, Registered Surveyor No. 6787

